32 Fairfield Way, Hildenborough, Tonbridge, Kent, TN11 9EU

Asking price £1,100,000

Jack Charles
Estate Agents

Sales & Lettings

32 Fairfield Way,
Hildenborough,
Tonbridge, Kent,
TN11 9EU

FLOORPLAN: Dimensions are maximum unless stated – subject to copyright this plan is intended as a guide to layout only and must not be relied upon for any other purpose.

- Stunning detached family home
- Four bedrooms
- Principal en-suite and family bathroom
- Beautifully reconfigured and extensively modernised
- Impressive 37ft open-plan kitchen, dining and family room
- Study, utility room and ground-floor cloakroom
- Landscaped rear garden with generous entertaining terrace
- Driveway providing off-road parking
- Approximately 1,936 sq ft of accommodation
- Situated on the outskirts of Hildenborough, within walking distance of Tonbridge

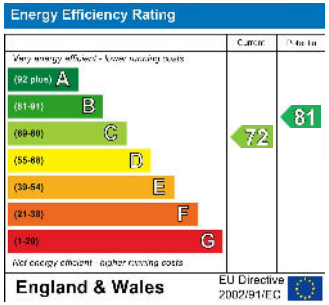

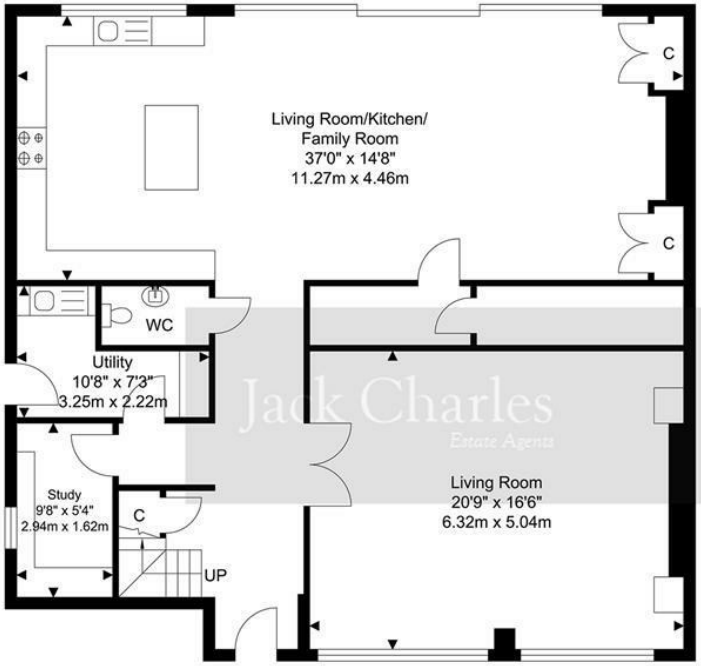

Ground Floor
Approximate Floor Area
1266.26 SQ.FT.
(117.64 SQ.M.)

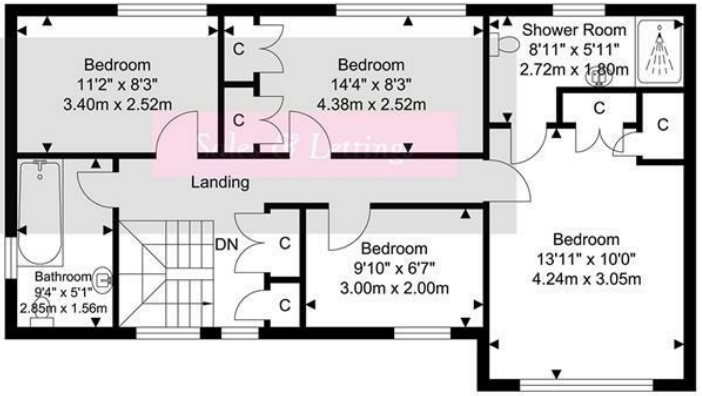

First Floor
Approximate Floor Area
669.29 SQ.FT.
(62.18 SQ.M.)

TOTAL APPROX FLOOR AREA 1935.56 SQ.FT. (179.82 SQ. M.)
For Identification Purposes Only.

Jack Charles
Estate Agents
Sales & Lettings
191 High Street
Tonbridge
Kent TN9 1BX
Tel: (01732) 75 75 82
6 London Road
Tonbridge Wells
Kent TN1 1DQ
Tel: (01892) 621 621
32 London Road
Sevenoaks
Kent TN13 1AJ
Tel: (01732) 678 678
E-mail: info@jackcharles.co.uk
www.jackcharles.co.uk

Important Notice:
These property details are intended to give a fair description and give guidance to prospective Purchasers/Tenants. They do not constitute an offer or contract of Sale/Tenancy and all measurements are approximate. While every care has been taken in the preparation of these details neither Jack Charles Property Services Ltd nor the Vendor/Landlord accept any liability for any statement contained herein. Jack Charles Property Services Ltd has not tested any services, appliances, equipment or facilities, and nothing in these details should be deemed to be a statement that they are in good working order or that the property is in good structural condition or otherwise. We advise all applicants to commission the appropriate investigations before Exchange of Contracts/entering into a Tenancy Agreement. It should not be assumed that any contents/furnishing, furniture etc. photographed are included in the Sale/Tenancy, nor that the property remains as displayed in the photographs. No person in the employment of Jack Charles Property Service Ltd has authority to make or give any representation or warranty whatever in relation to this property.

To Be Sold

Jack Charles are delighted to offer for sale this stunning four-bedroom detached family home, situated on the outskirts of Hildenborough and within walking distance of Tonbridge. Beautifully reconfigured and extensively modernised, the property offers approximately 1,936 sq ft of stylish accommodation, complemented by a lovely landscaped garden and driveway parking.

The ground floor comprises an entrance hall, a separate study and a spacious sitting room with attractive herringbone flooring, bespoke cabinetry and an integrated home cinema installation.

A particular highlight is the impressive 37ft open-plan kitchen, dining and family room, with large sliding glass doors opening onto the garden terrace. The kitchen features an extensive range of fitted units, integrated appliances and a central island with breakfast seating, alongside ample space for dining and relaxing. Underfloor heating and automated blinds add further comfort, while a separate utility room and cloakroom complete the ground floor.

Upstairs, there are four bedrooms, a principal en-suite shower room and a family bathroom, both beautifully appointed with Porcelanosa tiling and fittings.

The attention to detail extends throughout the house, with professionally designed Lutron lighting, integrated ceiling audio, bespoke joinery and fitted window treatments. Further benefits include professionally installed Wi-Fi, a monitored alarm, a whole-house water softener and filtered drinking water.

Outside, the generous gravel driveway provides off-road parking. The rear garden features a broad paved terrace, ideal for entertaining, leading onto a lawn with established trees, planted borders and neatly clipped hedging.

Viewing is highly recommended to appreciate the accommodation and quality of finish throughout.

Agent’s note: The precise audio-visual equipment included in the sale will be agreed separately.

Hildenborough Location

The property is conveniently located being in Hildenborough village and within walking distance to Tonbridge high street. Hildenborough has an excellent mainline train station and large car park and rush-hour commuter bus service to the station. The surrounding countryside offers a variety of walks and there are plenty of village amenities. Tonbridge is a thriving market town that has developed over the centuries. It boasts a fine example of a 'Motte and Bailey' Norman castle built in the 13th century, set on the banks of the river Medway with the castle grounds abutting Tonbridge Park offering covered/open air swimming pool, tennis courts, children's play areas, miniature railway, putting etc. Tonbridge town offers an excellent range of retail and leisure activities with many High Street stores and a full complement of banks and building societies, together with a selection of coffee shops, restaurants and local inns. The mainline station provides fast commuter links into London (Cannon Street/London Bridge/Charing Cross in approximately 40 minutes) with road links to the M20 & M25 motorways via the nearby A26 and A21. Tonbridge offers first-rate primary and secondary schools (including Grammars and Public Schools) many of which consistently do well in the league tables. There are many places of historical interest in the surrounding areas including Penshurst Place and Gardens, Hever Castle, Knole House and Chartwell (once home to Winston Churchill).

Jack Charles

Jack Charles

Jack Charles

Jack Charles

Jack Charles

Jack Charles

Jack Charles

Jack Charles

Jack Charles

Jack Charles

Jack Charles

Jack Charles