43 Cranford Road, Tonbridge, TN10 4HQ.

Asking price £595,000

Jack Charles
Estate Agents

Sales & Lettings

- Three bedroom detached home
- Conservatory overlooking the garden
- Block paved driveway and garage
- Spacious living/dining room
- Bathroom with bath and separate shower
- Rear garden with patio, lawn and established planting
- Separate fitted kitchen
- Separate WC
- Useful adjoining storage area

FLOORPLAN: Dimensions are maximum unless stated – subject to copyright this plan is intended as a guide to layout only and must not be relied upon for any other purpose.

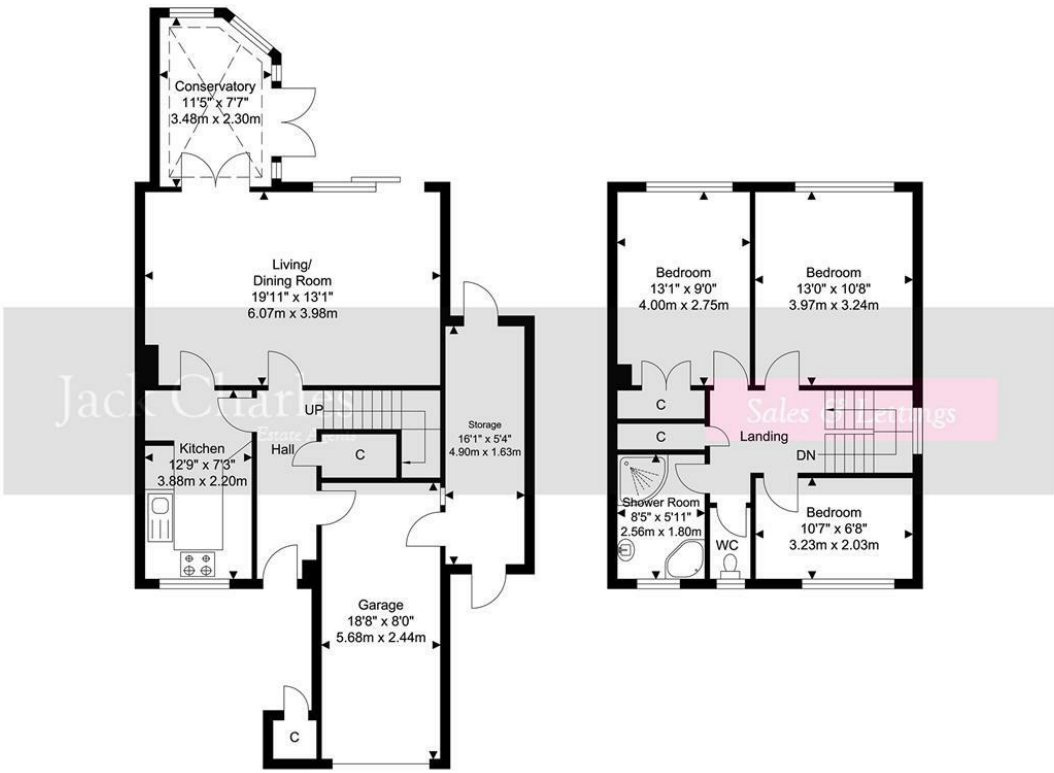

Ground Floor
Approximate Floor Area
801.37 SQ.FT.
(74.45 SQ.M.)

First Floor
Approximate Floor Area
520.11 SQ.FT.
(48.32 SQ.M.)

TOTAL APPROX FLOOR AREA 1321.48 SQ.FT. (122.77 SQ. M.)
For Identification Purposes Only.

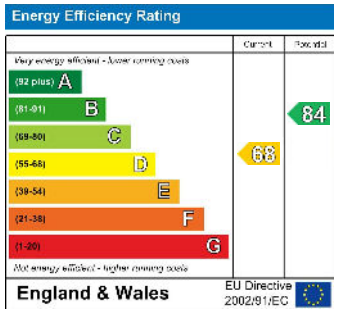

Important Notice:
These property details are intended to give a fair description and give guidance to prospective Purchasers/Tenants. They do not constitute an offer or contract of Sale/Tenancy and all measurements are approximate. While every care has been taken in the preparation of these details neither Jack Charles Property Services Ltd nor the Vendor/Landlord accept any liability for any statement contained herein. Jack Charles Property Services Ltd has not tested any services, appliances, equipment or facilities, and nothing in these details should be deemed to be a statement that they are in good working order or that the property is in good structural condition or otherwise. We advise all applicants to commission the appropriate investigations before Exchange of Contracts/entering into a Tenancy Agreement. It should not be assumed that any contents/furnishing, furniture etc. photographed are included in the Sale/Tenancy, nor that the property remains as displayed in the photographs. No person in the employment of Jack Charles Property Service Ltd has authority to make or give any representation or warranty whatever in relation to this property.

To Be Sold

Jack Charles are delighted to offer for sale this well-presented three-bedroom detached home in Cranford Road, Tonbridge. The property offers a generous living/dining room, a separate fitted kitchen and a conservatory overlooking the rear garden. A block-paved driveway, garage and useful adjoining storage area add to its appeal.

The front door opens into an entrance hall with stairs to the first floor and a storage cupboard. The kitchen is fitted with a range of wood-effect units, contrasting worktops and space for appliances. At the rear of the house, the spacious living/dining room has room for both comfortable seating and a dining table. Sliding doors open onto the garden, while double doors lead into the conservatory, which provides another place to sit and enjoy the outlook. The conservatory also has doors onto the patio.

Upstairs, the landing gives access to three bedrooms and two storage cupboards. The bathroom has a bath and a separate shower enclosure, with a WC in an adjoining room.

Outside, the block-paved driveway provides off-road parking and leads to the garage. An adjoining storage area offers additional practical space. To the rear, the garden has a paved patio, a lawn and established planting around the boundaries.

A viewing is recommended to appreciate the space and layout this home has to offer.

Tonbridge Location

Tonbridge is a thriving market town that has developed over the centuries. It boasts a fine example of a 'Motte and Bailey' Norman castle built in the 13th century, set on the banks of the river Medway with the castle grounds abutting Tonbridge Park offering covered/open air swimming pool, tennis courts, children's play areas, miniature railway, putting green etc. Tonbridge town offers an excellent range of retail and leisure activities with High Street stores, together with a selection of coffee shops, restaurants and local inns. The mainline station provides fast commuter links into London (Cannon Street/London Bridge/Charing Cross in approximately 40 minutes) with road links to the M20 & M25 motorways via the nearby A26 and A21. Tonbridge offers a full range of education from Nursery to College and includes Grammar & Private schools such as the well-renowned Tonbridge School. There are many places of historical interest in the surrounding areas including Penshurst Place and Gardens, Hever Castle, Knole House and Chartwell (once home to Winston Churchill).

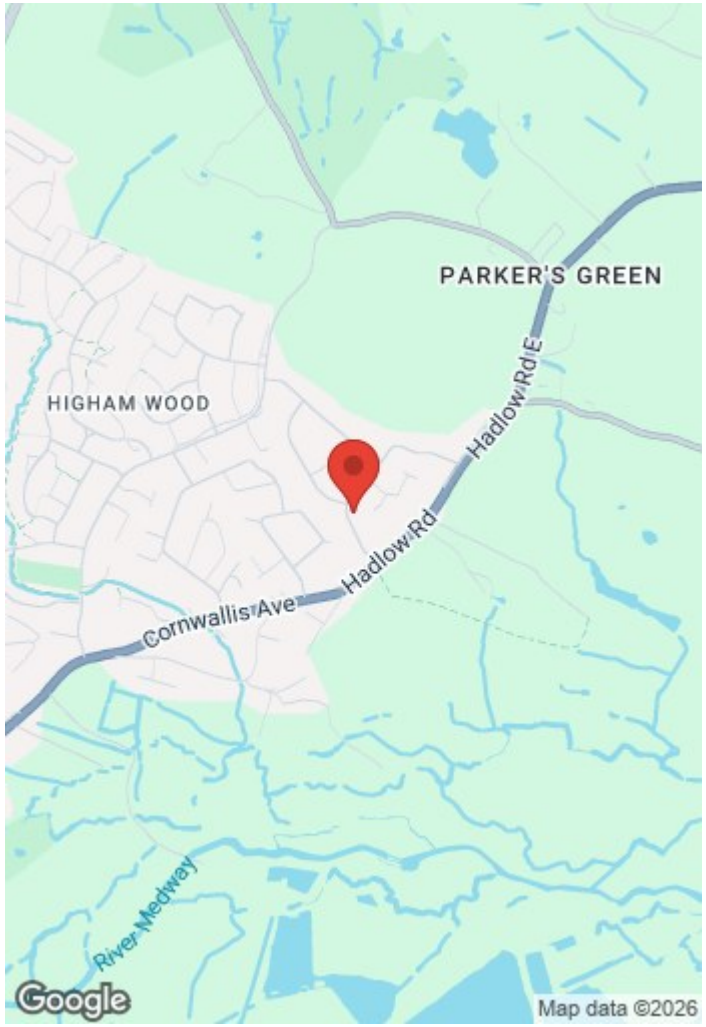

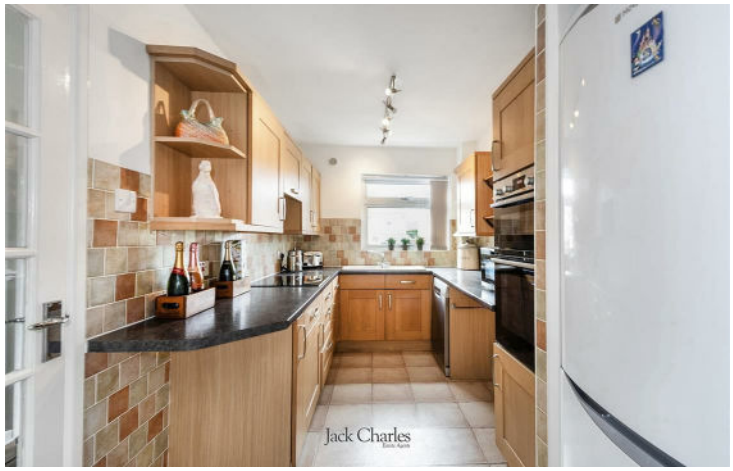

Jack Charles

Estate Agents

Sales & Lettings

6 London Road
Tunbridge Wells
Kent TN1 1DQ
Tel: (01892) 621 721

191 High Street
Tonbridge
Kent TN9 1BX
Tel: (01732) 75 75 80

30 London Road
Sevenoaks
Kent TN13 1AP
Tel: (01732) 678 678

E-mail: info@jackcharles.co.uk
www.jackcharles.co.uk