



Park House, 16 Mascalls Park, Paddock Wood, Tonbridge, Kent, TN12 6LW

Guide Price £975,000

Jack Charles  
Estate Agents

Sales & Lettings



**Park House, 16 Mascalls Park,  
Paddock Wood, Tonbridge,  
Kent, TN12 6LW**

- Detached House
- 5 Bedrooms
- Two Bathrooms
- Spacious Reception Hall
- Double Aspect Living Room
- Kitchen / Dining Room
- Family room & Seperate Study
- Utility Room & CloakRoom/WC
- Large Front & Rear Gardens
- Double Garage & Ample Parking

**FLOORPLAN:** Dimensions are maximum unless stated – subject to copyright this plan is intended as a guide to layout only and must not be relied upon for any other purpose.

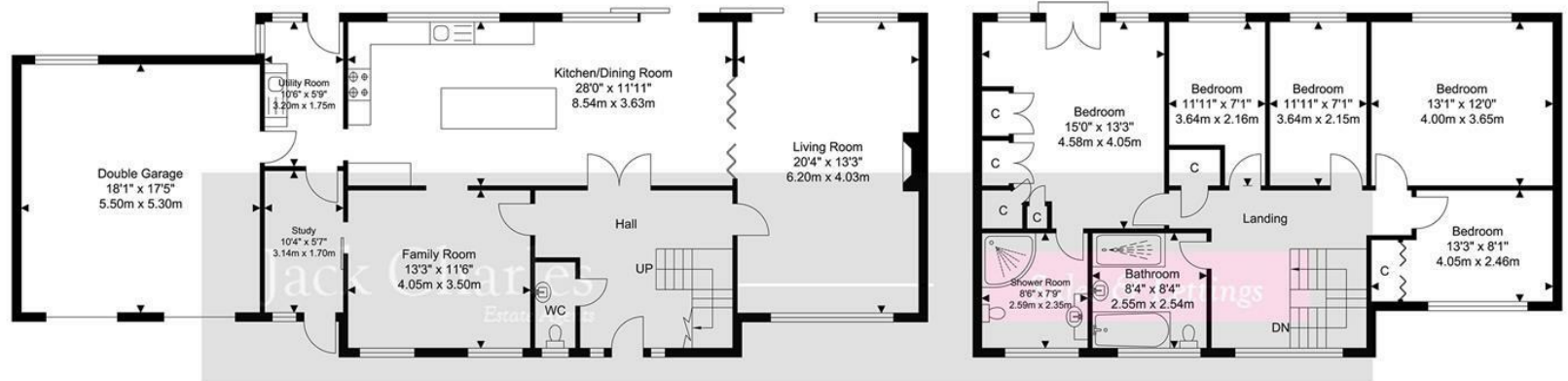

Ground Floor  
Approximate Floor Area  
1388.11 SQ.FT.  
(128.96 SQ.M.)

First Floor  
Approximate Floor Area  
940.22 SQ.FT.  
(87.35 SQ.M.)

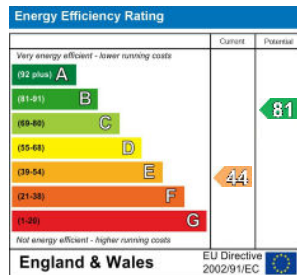

**TOTAL APPROX FLOOR AREA 2328.34 SQ.FT. (216.31 SQ. M.)**  
**For Identification Purposes Only.**

**Jack Charles**  
Estate Agents

**Sales & Lettings**

6 London Road  
Tonbridge Wells  
Kent TN1 1DQ  
Tel: (01892) 621 721

191 High Street  
Tonbridge  
Kent TN9 1BX  
Tel: (01732) 75 75 80

E-mail: [info@jackcharles.co.uk](mailto:info@jackcharles.co.uk)  
[www.jackcharles.co.uk](http://www.jackcharles.co.uk)

**Important Notice:**  
These property details are intended to give a fair description and give guidance to prospective Purchasers/Tenants. They do not constitute an offer or contract of Sale/Tenancy and all measurements are approximate. While every care has been taken in the preparation of these details neither Jack Charles Property Services Ltd nor the Vendor/Landlord accept any liability for any statement contained herein. Jack Charles Property Services Ltd has not tested any services, appliances, equipment or facilities, and nothing in these details should be deemed to be a statement that they are in good working order or that the property is in good structural condition or otherwise. We advise all applicants to commission the appropriate investigations before Exchange of Contracts/entering into a Tenancy Agreement. It should not be assumed that any contents/furnishing, furniture etc. photographed are included in the Sale/Tenancy, nor that the property remains as displayed in the photographs. No person in the employment of Jack Charles Property Service Ltd has authority to make or give any representation or warranty whatever in relation to this property.

## To Be Sold

Jack Charles have the pleasure of being appointed as agents for the sale of this extremely well presented and substantial detached five bedroom family home situated in the prestigious and very desirable close of Mascalls Park which is located on the upper outskirts of Paddock Wood and is within walking distance to the main Village, Local shops and schools.

The property is being sold with the benefit of NO FORWARD CHAIN and the accommodation comprises from a good sized reception hall with turned stairs leading to a galleried landing, doors lead to a cloakroom / WC lovely double aspect living room with fireplace with bresumer beam and wood burning stove. There are double doors which lead through to an open plan kitchen / dining room which has a modern kitchen and in turn leads to a utility and garage beyond, as well as the hallway and family room that provides access to the study.

To the first floor there are 5 bedrooms and a family bathroom. The master bedroom has an en suite and double french doors and Juliette balcony overlooking rear garden and park beyond.

Outside the property has a well established and sunny rear garden with hot tub and a large, well lit porcelain tiled entertainment patio, surrounded by raised flower borders and accessed from both dining area and living room. The wide plot is bordered with mature trees and shrubs providing a good degree of privacy. To the front there is also a larger garden which is lawned and a driveway providing parking for several cars to the front of a very useful double garage. There is also another large workshop/shed with power.

The property also benefits from lapsed PLANNING PERMISSION which was granted for a large self contained 1/2 Bedroom first floor Annexe.

Internal viewing comes highly recommended.

## Paddock Wood

Paddock Wood is a desirable small town which provides big brand shops as well as small local businesses and secondary and primary schools. The property is well located for those who need to commute as it is close to the mainline station with fast links to London Bridge and Charing Cross. There is also the excellent 'A' road network which provides easy access to the M20/A21 and beyond. Paddock Wood lies between the larger towns of Tonbridge and Tunbridge Wells, with its larger shopping amenities and grammar and private schooling.

