



11 Bullfinch Close, Paddock Wood, Tonbridge, TN12 6XN

Guide Price £575,000 - £600,000

Jack Charles
Estate Agents

Sales & Lettings

- Guide £575,000 - £600,000
- Newly Fitted Kitchen
- Private Rear garden

- Four Bedrooms
- Dining Room
- Double Garage

- Ensuite & Family Bathroom
- Living Room
- Large Driveway

FLOORPLAN: Dimensions are maximum unless stated – subject to copyright this plan is intended as a guide to layout only and must not be relied upon for any other purpose.

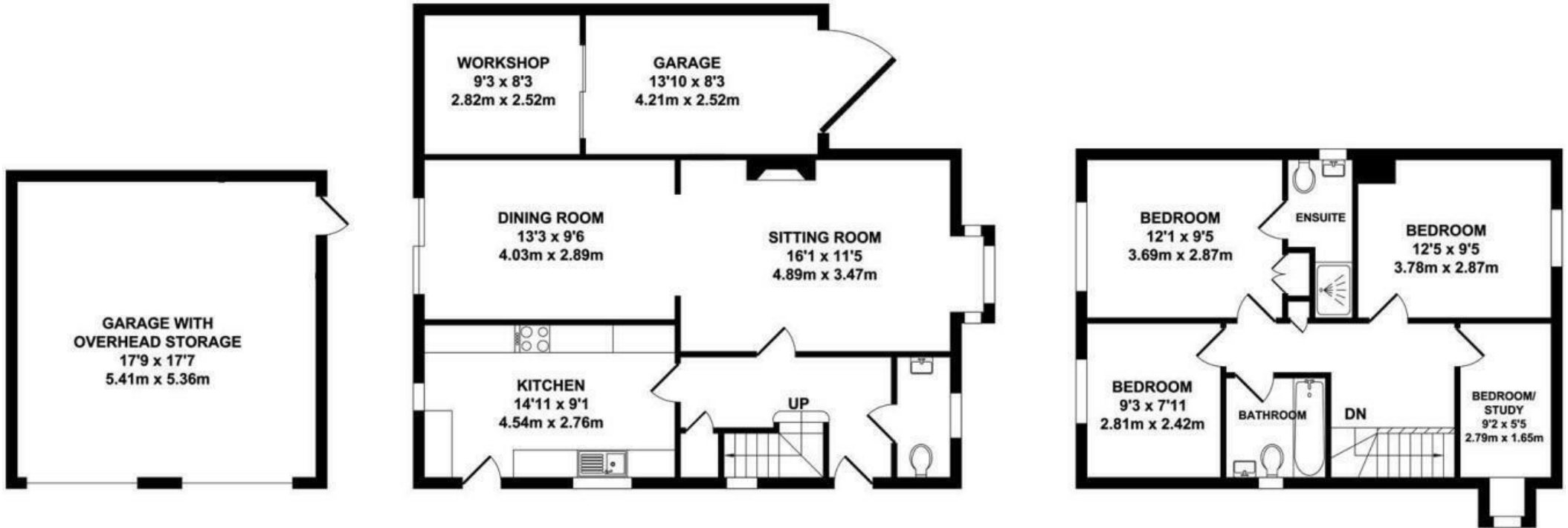

GARAGE
APPROX. FLOOR AREA
312 SQ.FT.
(28.99 SQ.M.)

GROUND FLOOR
APPROX. FLOOR AREA
800 SQ.FT.
(74.31 SQ.M.)

FIRST FLOOR
APPROX. FLOOR AREA
525 SQ.FT.
(48.80 SQ.M.)

TOTAL APPROX. FLOOR AREA 1637 SQ.FT. (152.10 SQ.M.)

Whilst every attempt has been made to ensure the accuracy of the floor plan contained here, measurements of doors, windows, rooms and any other items are approximate and no responsibility is taken for any error, omission or mis-statement. This plan is for illustrative purposes only and should be used as such by any prospective purchaser. The services, systems and appliances shown have not been tested and no guarantee as to their operability or efficiency can be given.

Zome Media ©2023

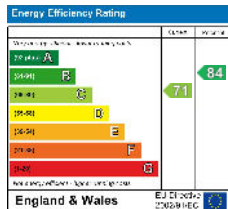

Important Notice:
These property details are intended to give a fair description and give guidance to prospective Purchasers/Tenants. They do not constitute an offer or contract of Sale/Tenancy and all measurements are approximate. While every care has been taken in the preparation of these details neither Jack Charles Property Services Ltd nor the Vendor/Landlord accept any liability for any statement contained herein. Jack Charles Property Services Ltd has not tested any services, appliances, equipment or facilities, and nothing in these details should be deemed to be a statement that they are in good working order or that the property is in good structural condition or otherwise. We advise all applicants to commission the appropriate investigations before Exchange of Contracts/entering into a Tenancy Agreement. It should not be assumed that any contents/furnishing, furniture etc. photographed are included in the Sale/Tenancy, nor that the property remains as displayed in the photographs. No person in the employment of Jack Charles Property Service Ltd has authority to make or give any representation or warranty whatever in relation to this property.

To Be Sold

Jack Charles are delighted to offer for sale this well presented and recently modernised detached family home situated in a desirable residential area, tucked away in the corner offering scope to extend to the side and rear subject to planning and building consents.

You enter into a bright reception hall with stairs to first floor with picture window, cloakroom, doors to a newly fitted kitchen and the sitting room which has an archway leading through to the dining room. To the first floor there are four good sized bedrooms, a brand new family bathroom and an en-suite shower room.

Outside is a private rear garden with a large brick patio, perfect for entertaining, lawned garden and a super vegetable garden, two sheds and access to the double garage. To the front there is a block paved drive with ample parking and to the right of the property is a large bike shed/work shop.

Paddock Wood

Paddock Wood is a desirable small town which provides big brand shops as well as small local businesses and secondary and primary schools. The property is well located for those who need to commute as it is close to the mainline station with fast links to London Bridge and Charing Cross. There is also the excellent 'A' road network which provides easy access to the M20/A21 and beyond. Paddock Wood lies between the larger towns of Tonbridge and Tunbridge Wells, with its larger shopping amenities and grammar and private schooling.

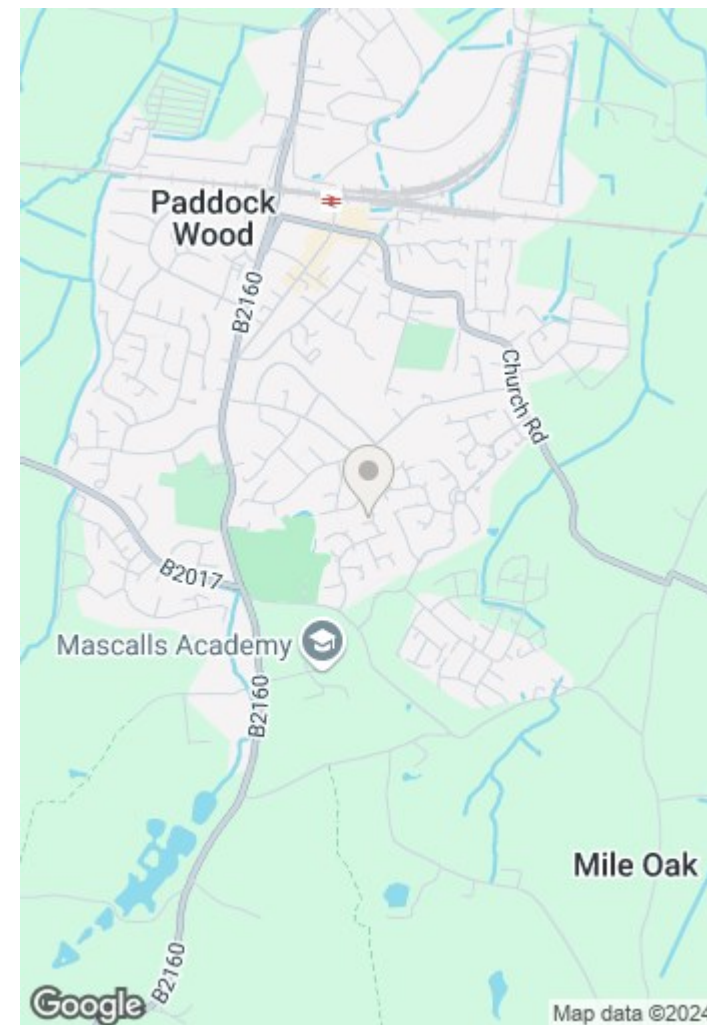



Jack Charles
Estate Agents

Sales & Lettings

6 London Road
Tunbridge Wells
Kent TN1 1DQ
Tel: (01892) 621 721

191 High Street
Tonbridge
Kent TN9 1BX
Tel: (01732) 75 75 80

E-mail: info@jackcharles.co.uk
www.jackcharles.co.uk

